BOUNTIFUL CITY ELECTED OFFICIALS
January 2018 – December 2019

Name	Position
Randy C. Lewis	Mayor
Kate Bradshaw	Councilwoman
Kendalyn Harris	Councilwoman
Richard Higginson	Councilman
John Marc Knight	Councilman
Chris Simonsen	Councilman

Gary R. Hill (Appointed)	City Manager

Bountiful City Council

2019

BUDGET COMMITTEE ASSIGNMENTS

PUBLIC SAFETY	**Kendalyn Harris, Chair** John Marc Knight Chris Simonsen
PARKS, RECREATION & ARTS	**Kate Bradshaw, Chair** Kendalyn Harris John Marc Knight
POWER	**John Marc Knight, Chair** Mayor Randy Lewis Richard Higginson
WATER	**Richard Higginson, Chair** Mayor Randy Lewis Chris Simonsen
STREETS & SANITATION	**Chris Simonsen, Chair** Kendalyn Harris John Marc Knight
FINANCE & ADMINISTRATION, RDA	**Mayor Randy Lewis, Chair** Kate Bradshaw Richard Higginson

LIAISON ASSIGNMENTS

COMMUNITY SERVICE COUNCIL	Chris Simonsen
HISTORICAL PRESERVATION COMMISSION	Mayor Randy Lewis Richard Higginson
POWER COMMISSION	John Marc Knight
PLANNING COMMISSION	Richard Higginson
RECREATION BOARD	Mayor Randy Lewis
SOUTH DAVIS METRO FIRE	Mayor Randy Lewis
CENTERPOINT ADMINISTRATIVE CONTROL BOARD	John Marc Knight Chris Simonsen
YOUTH COUNCIL LIAISON	Kendalyn Harris
ULCT LEGISLATIVE POLICY COMMITTEE	Mayor Randy Lewis Kate Bradshaw
SOUTH DAVIS SEWER DISTRICT BOARD	Mayor Randy Lewis
MOSQUITO ABATEMENT BOARD	Kate Bradshaw

CITY OF BOUNTIFUL, UTAH
ORGANIZATIONAL CHART

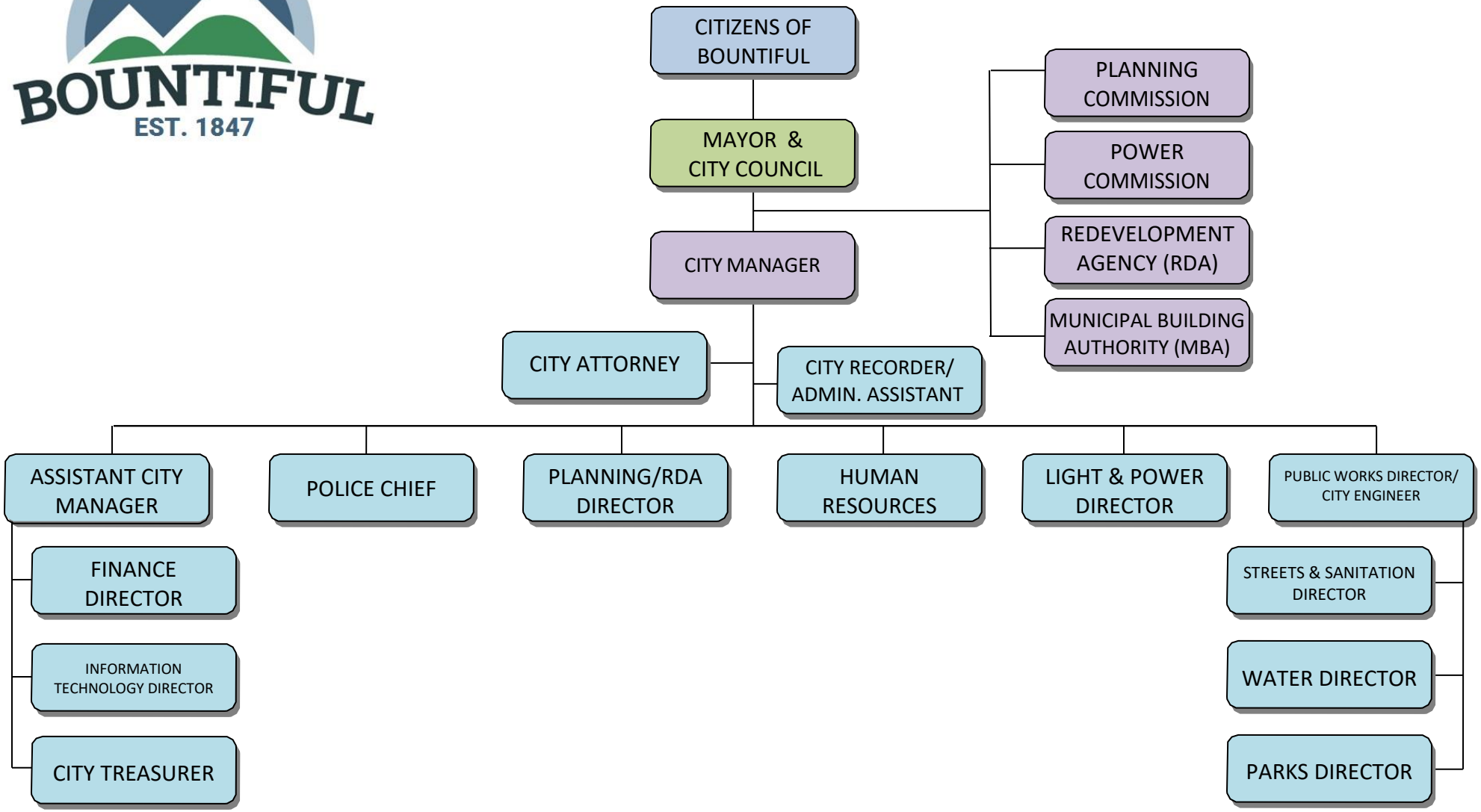

Summary of Proposed Budgets FY 2020

REVENUES:	TOTAL
Property Taxes & Fees-in-Lieu of Property Taxes	2,908,733
Sales Taxes	8,475,956
Utility Franchise, Municipal Energy Sales Taxes & E911 Telephone Revenue	3,734,000
Licenses & Permits (Business Licenses, Building & Street Opening Permits, Subdivision Fees)	582,500
Refuse Collection Fees & Landfill Charges	2,610,000
Grants & Intergovernmental (Liquor Fund Allotment; Class C Road, Grants; Local Highway Transit; Bail Forfeitures)	2,680,316
Cemetery Lot Sales and Related Fees	637,300
Interest Income	1,639,140
Contribution in Aid from outside entities	625,000
Recycling Fees	422,000
Storm Water Fees	1,655,000
Sale of Water	5,650,000
Golf Course Fees & Cart Rental	1,396,500
Sale of Electricity	27,277,076
Miscellaneous Income (Lease & Rental Income; Other)	2,315,055
Use of Fund Balance or Retained Earnings	12,524,271
Inter-City Transfers	4,022,048
Sub-total - Revenues	79,154,895
Adjustment for Inter-City Revenue & Transfers	(4,022,048)
NET REVENUES	**75,132,847**

EXPENDITURES & EXPENSES:	TOTAL
Legislative (Mayor, Council and Community Engagement)	8,691,418
Executive & Legal (City Manager, City Recorder; Civil and Prosecution)	546,584
Administration (Human Resources; Payroll; Information Technology; Finance; Treasury & Utility Billing/Customer Service)	1,137,705
Police (Police and Dispatch Services)	8,626,728
Fire & Emergency Medical Services (provided via Interlocal agreement with the South Davis Metro Fire Agency)	2,100,000
Streets (Includes construction, maintenance and snowplowing)	5,394,493
Engineering & Planning (Public Works; Building Inspection; Licensing and Code Enforcement)	961,136
Parks & General Government Buildings	1,206,136
Debt Service & Municipal Building Authority (MBA)	6,400
Recycling	662,685
Storm Water	1,707,000
Water	6,115,000
Light & Power	34,204,246
Golf Course	1,661,966
Sanitation & Landfill	3,686,048
Cemetery	592,200
Recreation Arts and Parks (RAP) Tax	797,734
Cemetery Perpetual Care	95,000
Landfill Closure	18,000
Internal Service (Computer Replacement, Liability Insurance, Worker's Compensation)	944,416
Sub-total - Expenditures & Expenses	79,154,895
Adjustment for Inter-City Revenue & Transfers	(4,022,048)
NET EXPENDITURES & EXPENSES	**75,132,847**

NOTES:

The Bountiful Municipal Building Authority is a separate legal entity but is integrated with the City budget for ease of administration.

The Bountiful Redevelopment Agency is a separate legal entity with a separately presented and adopted budget.

OFFICIALS OF BOUNTIFUL UTAH
2019

Randy C. Lewis . . . . . Mayor
Kate Bradshaw . . . . . Councilwoman
Kendalyn Harris . . . . . Councilwoman
Richard Higginson . . . . . Councilman
John Marc Knight . . . . . Councilman
Chris Simonsen . . . . . Councilman
Glen Dawson . . . . . District Judge
Gary R. Hill . . . . . City Manager
Galen Rasmussen . . . . . Assistant City Manager
Clinton R. Drake . . . . . .City Attorney
Lloyd Cheney . . . . . City Engineer
Francisco Astorga. . . . . .RDA Director, City Planner
Tyson Beck . . . . . .Finance Director
Shawna Andrus . . . . . City Recorder
Ted Elder . . . . . City Treasurer
Tom Ross . . . . Police Chief
Gary Blowers . . . . . .Streets & Sanitation Director
Mark Slagowski . . . . . Water Director
Allen Johnson . . . . . Power Director
Geno Flanary . . . . . Cemetery Superintendent

OTHER AREA OFFICIALS

Jeff Bassett Fire Chief, So. Davis Metro Fire Area
Tiff Miller Director, South Davis Recreation District

* * * * * * * * *

HISTORY

On the 27th day of September, 1847, Perrigrine Sessions, with his family, moved about nine miles north of the newly established Mormon settlement of Salt Lake City and camped. He had traveled beyond the Hot Springs to find feed for his flocks and herds. Here he constructed a dugout with skins for a roof and wintered, he and his family being the sole occupants of the place until the spring of 1848. This dugout was located at approximately 250 North and 280 West. He was thus the founder of Utah's second settlement and the first white man to make a home in what we now know as Davis County.

Sessions was not left long in seclusion, for in the spring and summer newcomers arrived in droves and by the end of the year some three score heads of families were definitely located in this beautiful spot. These settlers were all Mormons and most of them claimed English descent. A roster clearly bears out this thought: Call, Barlow, Hatch, Moss, Tolman, Holbrook, Stoker, Pace, to name a few, indicates their origin.

Though rudely taught themselves, they believed in education, for in the fall of 1848, Anson Call and Joseph Holbrook built a house of bulrushes and clay on the banks of the Jordan River and their children were given the rudiments of the three r's (reading, writing and arithmetic) by the latter's wife, Hannah. In November, 1849, at a ward meeting the people voted to erect a school house and John C.L. Smith was hired to teach at $30.00 per month. Thus was also established the second school in Utah.

The place was first known as Session's Settlement, but with the ecclesiastical designation of North Canyon Ward, both titles being employed rather indiscriminately until 1855, when it was officially named Bountiful. A more fitting appellation could not have been chosen for what was even then called the garden spot of Utah.

The townsite had been laid out by Jesse W. Fox and the people wished to have it enclosed as a precaution again hostile Indians. They voted in 1855 to build a wall entirely around it. This was done and the result was an earthwork of mud and straw some three miles in length, eight feet high on the outside and four feet thick at the top, rather an imposing undertaking for those times. Assessments were made according to ability to pay, one man being assessed $1,100.00. The wall when constructed encompassed generally that area commonly bounded by 4th North, 2nd West, 5th South and 4th East.

Settlers continued to pour in from the eastern states and from England. They came with ox teams, with handcarts and a foot and they were welcomed with that hearty spirit of brotherhood that only the pioneer knows how to display. Increased population demanded larger places of worship, so the foundation of the Bountiful Tabernacle was laid in 1857, the work proceeding until 1863, when the edifice was dedicated by President Brigham Young. Most of the timber came out of Meeting House Hollow in Holbrook Canyon and the adobes were made from clay in the "'dobe yard down on the bottoms." At the time of its construction, this Tabernacle was the finest in the Church. No other building in Utah has finer acoustic properties than this imposing old monument to pioneer enterprise.

The sixties, the seventies and the eighties saw the young community continue to grow. Secular and religious interests were inextricably mixed; the church increased in numbers, the schools flourished and multiplied. Instead of the original one ward, there were now four; Centerville and East, West and South Bountiful. School districts were laid out along the same broad lines, the parents paying personally for the tuition of their children. East Bountiful came to be known as Bountiful; and West and South Bountiful had the Post Office designation of Woods Cross, so named, it is reported, because Daniel Wood, enraged because the railroad had diagonally crossed his farm, had exclaimed, "Yes, and pretty damned cross too!"

By 1890, the citizens of East Bountiful determined that they needed something stronger than precinct government to take care of their increasing population. They petitioned the Territorial Legislature and were granted a charter to organize a city corporation. This was in 1892 and Joseph L. Holbrook was elected for the first Mayor with the following as Councilmen: Edwin Pace, Thomas Briggs, Stearns Hatch, J.L. Fackrell and

Arthur Riley, with Joseph T. Mabey as City Marshall, R.E. Egan as City Recorder and Jed Stringham as Treasurer.

Succeeding Mayors and their terms of office are as follows:

1. Joseph L. Holbrook . . . . . 1892-1897 Incl.
2. David O. Willey . . . . . 1898-1899 Incl.
3. John Fisher . . . . . .1900-1901 Incl.
4. Jed Stringham . . . . . 1902-1909 Incl.
5. Amos Cook . . . . . 1910-1911 Incl.
6. Charles R. Mabey . . . . . .1912-1913 Incl.
7. Richard Stringham . . . . . 1914-1917 Incl.
8. Quayle Cannon . . . . . .1918-1919 Incl.
9. Leo J. Muir . . . . . .1920-Sept. 13, 1922 (Resigned)
10. Ernest Madsen . . . . . Sept. 13, 1922-1923 (Appointed)
11. James E. Burns . . . . . 1924-1925 Incl.
12. Ernest Madsen . . . . . 1926-July 1, 1928 (Resigned)
13. J. A. Taylor . . . . . .July 1, 1927-Dec. 1927 (Appointed)
14. B. L. Kesler . . . . . .1928-1929 Incl.
15. J.C. Stocks . . . . . 1930-1929 Incl.
16. S. Lloyd Riley . . . . . 1940-1941 Incl.
17. J.A. Taylor . . . . . 1942-1943 Incl.
18. L. Glen Riley . . . . . 1944-1945 Incl.
19. Leo S. Holbrook . . . . . 1946-1947 Incl.
20. V. B. Waddoups . . . . . 1948-1949 Incl.
21. V. T. Rice . . . . . 1950-1953 Incl.
22. George K. Fadel . . . . . 1954-1957 Incl.
23. Harold L. Pope . . . . . 1958-1961 Incl.
24. Matt A. Galt . . . . . 1962-1965 Incl.
25. Morris F. Swapp . . . . . 1966-1977 Incl.
26. Elmer W. Barlow . . . . . 1978-1981 Incl.
27. Dean S. Stahle . . . . . 1982-1989 Incl.
28. Robert D. Linnell . . . . . 1990-1993 Incl.
29. John R. Cushing . . . . . 1994-2001 Incl.
30. Joe L. Johnson . . . . . 2002-2013 Incl.
31. Randy C. Lewis 2014-

During the many years since it was organized, the City has met every obligation imposed upon it. Its officials have been wide awake and forward looking; they have been honest and painstaking and there has never been a hint of graft or incompetence. It has been an honor to serve the people, and pay has been no consideration.

During that time elementary schools have been established and junior high schools and two high school have been built.

Streets have been cleared of weeds and debris; oiled surface have supplanted the mud, and sidewalks have been laid. A water system was begun in 1906 and it has increased

incapacity until today most of the water of the mountain streams goes into city reservoirs, to say nothing of other rights acquired from owners of pumped wells and the use of water from Weber Basin Water Conservancy District.

In 1907 electric lights came to Bountiful through the efforts of its citizens. This system was purchased by the City, which now owns its own plant. The first real hard surface road in Utah was laid down between the town and the Salt Lake County line through the efforts of officials of Bountiful, who also were able to induce private property owners to permit the cut through the bluff at the Hot Springs. Other citizens of this flourishing community organized and carried out a campaign to acquire the Cemetery and beautify it. Now it is one of the most beautiful spots dedicated to the dead in the state.

Possibly no other place in Utah is growing so rapidly as this city set on the hills between the mountains and the sea. Other people have finally discovered that, for a dwelling place - an ideal spot in which to rear a family - it has few equals and is surpassed by none. The result has been homes by the hundreds in the last fifteen years, modern homes that please the eye and satisfy the desire for comfort. One is safe in prophesying that, shortly, family dwellings will be built to the topmost lake terrace, where contented inhabitants will gaze down upon the City of Bountiful and the shimmering salt sea as the setting sun gilds the sky and the mountains with gold and exclaim, “Here at last is paradise on earth!”

.....Charles R. Mabey

Annual Statistics FY 2020

Statistic/Data Measured	Unit of Measure	Current as of:	Data or Statistic
Date of Incorporation		March 2019	December 14, 1892
Form of government		March 2019	Council-Manager by Ordinance
Area (Square miles)		March 2019	14
Population	Total (Utah estimate)	March 2019	44,107
	Percentage of population age 65 and older	2010	16.3%
	Percentage of population under age 5	2010	8.3%
	School age population	2010	20.4%
Property Values	Real Property (Market Value)	December 2017	$4,677,590,630
	Personal Property (Market Value)	December 2017	$61,590,939
	Centrally Assessed Property (Market Value)	December 2017	$28,387,142
Miles of streets (total)		June 2018	159
Miles of streets (overlayed)		June 2018	18
Miles of streets (reconstructed)		June 2018	0.44
Number of street lights		June 2018	2,140
City employees	Full-time positions	March 2019	178
	Part-time positions	March 2019	40
	Total Employees	March 2019	218
Fire protection:	Number of stations (operated by South Davis Metro Fire Service Area)	March 2019	2
	Number of fire calls	June 2016	827
	Number of EMS calls	June 2016	2,723
Police protection:	Number of stations	March 2019	1
	Number of patrol units	March 2018	22
	Citations written (hazardous and non-hazardous)	June 2017	3,314
	Arrests	June 2017	1,130
Municipal water department:	Average daily gallons consumed	June 2018	4,389,454
	Number of service lines	March 2018	10,945
	Miles of water mains	June 2018	177
Sanitation & Recycling:	Number of Sanitation collection trucks	June 2018	13
	Tons of waste collected and landfilled	June 2018	79,880
	Tons of recyclables collected (service began December 1, 2008)	June 2018	2,642
Storm Water:	Miles of Encased Storm Drains	June 2018	71
	Miles of Concrete lined open ditch	June 2018	1
	Miles of storm drains inspected	June 2018	6
	Miles of streets cleaned	June 2018	160
Power and light:	Miles of distribution & transmission lines	June 2018	231
	Number of connections	March 2018	16,900
	Kilowatt hours sold	June 2018	283,555,713
Building Permits Issued:	Total	June 2018	134
Recreation and culture:	Number of parks	June 2018	16
	Number of picnic areas	June 2018	22
	Number of tennis courts	June 2018	20
	Number of soccer fields	June 2018	6
	Number of ball diamonds	June 2018	10
	Number of Trail Heads	June 2018	2
	Number of swimming pools (South Davis Recreation District)	June 2018	1
	Number of ice rinks (South Davis Recreation District)	June 2018	1
	Number of Libraries (Davis County)	June 2018	1
	Number of golf courses	June 2018	1 (18 holes)
	Number of art centers (Bountiful Davis Arts Center)	June 2018	1
Ordinances Passed by City Council		June 2018	9
Resolutions Passed by City Council		June 2018	12
Registered (active) voters		June 2018	24,838
Ballots Cast		2018 General Election	20,100
Pecentage of registered voters voting		2018 General Election	80.93%